



Asfordby Captain's Close Primary School



Newsletter - Spring Term 2 2020



Firstly, I would like to say how friendly and supportive everyone has been both before and since this very unprecedented time. You all have made me feel very welcome so simply thank you!

Since the school closure, I have been blown away by the resilience and interaction from all the children and parents regarding your self-isolating and accessing the home school learning. There have been some challenges, linked to TEAMS but hopefully most of these have been addressed. If you are still having any issues, please email the ICT team on the link at the end of the newsletter.

There are a few examples of work produced and uploaded to TEAMS by the children shown below. Why not add them to Twitter to show others the amazing work that has been undertaken by your child/children? The work is simply outstanding.

Before the school closure, I began asking children to bring their work to me, as I enjoy sharing all learning experiences with the children. They all explained confidently what they had learnt and the challenges they overcame. I am a great believer that, if a child can explain their learning to another child/adult, they understand the key skill being taught. These children have gone into the 'Golden Book' and are listed on the next page. In addition, on the last day before the school closed, we held a school celebration assembly. The teachers nominated one child from their class linked to the learning behaviours in school. These children were:

Achievement Awards

R - Tommy Worthington	Y4 - Ailie Love
Y1 - Olivia Thomas	Y5 - Sam Martin
Y2 - Jessie-Jane Ogleby	Y6 - Olivia Ullathorne
Y3 - Alfie Cole	

Congratulations to all the children. Who will be next to receive an award?

Finally, in the newsletter there is additional information that you will find useful. Please keep yourselves safe and isolated.

Happy Easter

Mrs Bailey



TEAMS Easter Homework

Over the Easter holidays the teachers have all set interesting creative, engaging work for all children to access. During the two weeks please upload photos of the amazing work. The teachers will then be back in contact with your child/children on - **Monday 20th April 2020**

When the home school learning will commence once again.



Children's work through TEAMS.



There are 30 children in each class.
School classes each £11.25 for one week.
37 children chose surgery.
The total area of all 7 classrooms is 294m².
30 children have not yet got their 2.5m swimming
badge.
Children are in school for 11 1/2 hours during one
week.
Each class will have 30 do stand.

1. $\frac{3}{4} \times \frac{1}{2} \times \frac{1}{2} \times \frac{1}{2}$	10. $\frac{1}{2} \times \frac{1}{2} \times \frac{1}{2} \times \frac{1}{2}$
2. $\frac{3}{4} \times \frac{1}{2} \times \frac{1}{2} \times \frac{1}{2}$	11. $\frac{1}{2} \times \frac{1}{2} \times \frac{1}{2} \times \frac{1}{2}$
3. $\frac{3}{4} \times \frac{1}{2} \times \frac{1}{2} \times \frac{1}{2}$	12. $\frac{1}{2} \times \frac{1}{2} \times \frac{1}{2} \times \frac{1}{2}$
4. $\frac{3}{4} \times \frac{1}{2} \times \frac{1}{2} \times \frac{1}{2}$	13. $\frac{1}{2} \times \frac{1}{2} \times \frac{1}{2} \times \frac{1}{2}$
5. $\frac{3}{4} \times \frac{1}{2} \times \frac{1}{2} \times \frac{1}{2}$	14. $\frac{1}{2} \times \frac{1}{2} \times \frac{1}{2} \times \frac{1}{2}$
6. $\frac{3}{4} \times \frac{1}{2} \times \frac{1}{2} \times \frac{1}{2}$	15. $\frac{1}{2} \times \frac{1}{2} \times \frac{1}{2} \times \frac{1}{2}$
7. $\frac{3}{4} \times \frac{1}{2} \times \frac{1}{2} \times \frac{1}{2}$	16. $\frac{1}{2} \times \frac{1}{2} \times \frac{1}{2} \times \frac{1}{2}$
8. $\frac{3}{4} \times \frac{1}{2} \times \frac{1}{2} \times \frac{1}{2}$	17. $\frac{1}{2} \times \frac{1}{2} \times \frac{1}{2} \times \frac{1}{2}$
9. $\frac{3}{4} \times \frac{1}{2} \times \frac{1}{2} \times \frac{1}{2}$	18. $\frac{1}{2} \times \frac{1}{2} \times \frac{1}{2} \times \frac{1}{2}$
10. $\frac{3}{4} \times \frac{1}{2} \times \frac{1}{2} \times \frac{1}{2}$	19. $\frac{1}{2} \times \frac{1}{2} \times \frac{1}{2} \times \frac{1}{2}$
11. $\frac{3}{4} \times \frac{1}{2} \times \frac{1}{2} \times \frac{1}{2}$	20. $\frac{1}{2} \times \frac{1}{2} \times \frac{1}{2} \times \frac{1}{2}$
12. $\frac{3}{4} \times \frac{1}{2} \times \frac{1}{2} \times \frac{1}{2}$	21. $\frac{1}{2} \times \frac{1}{2} \times \frac{1}{2} \times \frac{1}{2}$
13. $\frac{3}{4} \times \frac{1}{2} \times \frac{1}{2} \times \frac{1}{2}$	22. $\frac{1}{2} \times \frac{1}{2} \times \frac{1}{2} \times \frac{1}{2}$
14. $\frac{3}{4} \times \frac{1}{2} \times \frac{1}{2} \times \frac{1}{2}$	23. $\frac{1}{2} \times \frac{1}{2} \times \frac{1}{2} \times \frac{1}{2}$
15. $\frac{3}{4} \times \frac{1}{2} \times \frac{1}{2} \times \frac{1}{2}$	24. $\frac{1}{2} \times \frac{1}{2} \times \frac{1}{2} \times \frac{1}{2}$
16. $\frac{3}{4} \times \frac{1}{2} \times \frac{1}{2} \times \frac{1}{2}$	25. $\frac{1}{2} \times \frac{1}{2} \times \frac{1}{2} \times \frac{1}{2}$
17. $\frac{3}{4} \times \frac{1}{2} \times \frac{1}{2} \times \frac{1}{2}$	26. $\frac{1}{2} \times \frac{1}{2} \times \frac{1}{2} \times \frac{1}{2}$
18. $\frac{3}{4} \times \frac{1}{2} \times \frac{1}{2} \times \frac{1}{2}$	27. $\frac{1}{2} \times \frac{1}{2} \times \frac{1}{2} \times \frac{1}{2}$
19. $\frac{3}{4} \times \frac{1}{2} \times \frac{1}{2} \times \frac{1}{2}$	28. $\frac{1}{2} \times \frac{1}{2} \times \frac{1}{2} \times \frac{1}{2}$
20. $\frac{3}{4} \times \frac{1}{2} \times \frac{1}{2} \times \frac{1}{2}$	29. $\frac{1}{2} \times \frac{1}{2} \times \frac{1}{2} \times \frac{1}{2}$
21. $\frac{3}{4} \times \frac{1}{2} \times \frac{1}{2} \times \frac{1}{2}$	30. $\frac{1}{2} \times \frac{1}{2} \times \frac{1}{2} \times \frac{1}{2}$



French Days

Monday - lundi
Tuesday - mardi
Wednesday - mercredi
Thursday - jeudi
Friday - vendredi
Saturday - samedi
Sunday - dimanche

Sports

Over this term, the children have been involved in many sporting events with the DSAT trust and Belvoir, Melton Mowbray. These have all been organised by Mrs Palmer. These are: -

Year 3 - Sky Theatre Dance Competition. The children danced confidently and as a result collected a couple of awards.

Cross County Competition- Freya, Kristia in Year 6 Hallie Wade in Year 5 and Mia and Ruby in Year 4 - all qualified and took part in the Leicestershire and Rutland County Schools Cross Country. They all ran extremely well, and the Year 4 girls team gained third place.

Gymnastics:

Year 3/4 and Year 5/6 team won the Melton and Belvoir Key Steps Gymnastics Competition with the Year 1/2 team being placed fifth overall. Year 3/4 and Year 5/6 team both qualified to represent Melton and Belvoir in the Leicestershire and Rutland county finals where all gymnasts competed fantastically.

DSAT-Gymnastics teams

Year 3/4 children won with Ava Sharpe and Megan Stainsby winning gold for their fantastic floor routine.

Year 5/6 entered two teams – who came second with all gymnasts performing clean and beautiful routines.

Girls Football

The Girls Football Team were part of the team that were awarded the Melton Times Sports Awards young team of the year. Well done.

In addition, all the children have had coaching in Judo over the term and taster football sessions with the West Bromwich football club, how amazing.

Golden Book



Hattie Moss
Amber Taylor-Helme
Daniel Hilton
Shae Ogleby
Ailie Love
Kieran Roberts
Lily Maguire
Hallie Wade
Anna Lord
Elliot Pratt
Harry Yates
Connie Aitken
Millie Bunn
Freya Smith
Georgie Richardson
Eddie Priestley

Don't forget your daily workout with Joe Wicks.

<https://www.youtube.com/watch?v=K6r99N3kXME>



Friends of Asfordby Captains Close



The FOACC committee have been hard at work during the school's closure. Follow them on Facebook, for more interesting ideas on supporting your child/children at home.

Support and guidance for parents

We want all of our children and families to be safe during school closure but recognise that it can sometimes be a challenging time. Here is a list of organisations, helplines and contacts which you can refer to should you need to over this time.

Family Support

Support for the whole family in times of need:

Action for Children <https://www.actionforchildren.org.uk>

Home Start <https://www.home-start.org.uk/>

Food Banks

The Fox Inn
9 Leicester Street
Melton Mowbray
LE13 0PP
01664 669146

Melton Vineyard Hope Centre, 42-44
Nottingham St, Melton Mowbray LE13
1NW
01664 511021

Normal opening times are:

Mondays: 10.30am-12.30pm

Wednesdays: 10.30am-12.30pm

Fridays: 1.00pm-3.30pm (SOUper Fridays from 1:30pm)

Domestic Violence

Women – 08082000247 24-hour helpline (National Domestic Violence Helpline)

Men – 08088010327 Monday to Friday (9-5) or 01823334244 (Mankind)

Addiction support

Support for drug abuse – 0300 123 6600 (FRANK)

Support for alcohol abuse – 01224 595981

Support for gambling – www.gamcare.org.uk Tel 0808 8020 133

Child abuse/ neglect

If you're worried about a child you can call 0808 800 500 or email help@nspcc.org.uk



CORONAVIRUS
WASH YOUR HANDS
MORE OFTEN
FOR 20 SECONDS

Use soap and water or a
hand sanitiser when you:

Get home or into work

Blow your nose, sneeze or cough

Eat or handle food



For more information and the Government's
Action Plan go to nhs.uk/coronavirus

There have been some issues linked to accessing TEAMS, most of these seem to have been resolved. If you are still having difficulties, please follow this link below and the dedicated ICT Team will support you first hand with any issues.

icthelpdesk@discoveryschoolstrust.org.uk

They are open between 8:00am- 4:30 pm Monday to Friday.

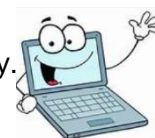

Stay home and stay safe.

